Ekologisk status

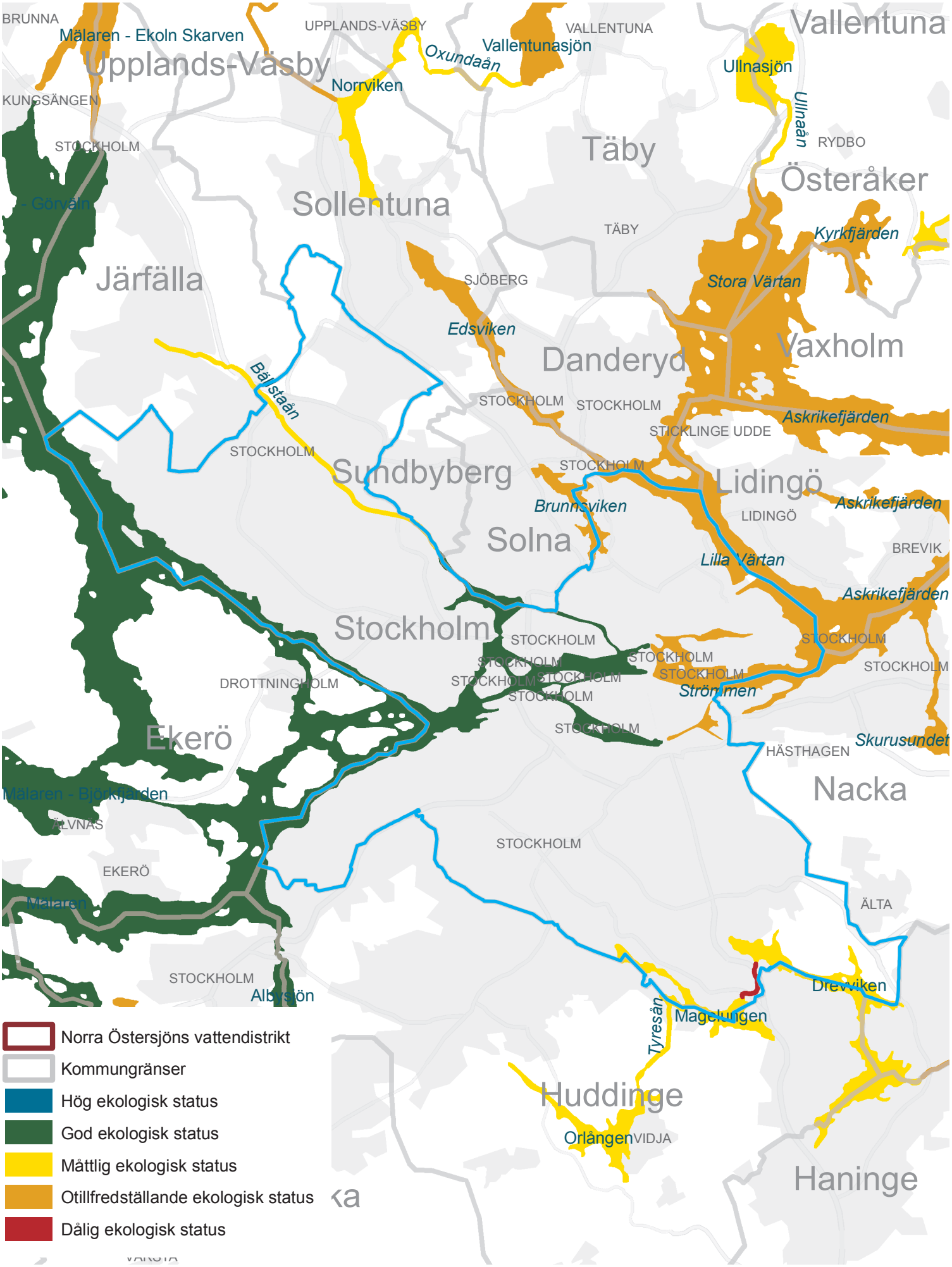

Länsstyrelsen i Stockholm, 2009-03-25, Uwe Stephan