Bilaga 1 Asylprocessen

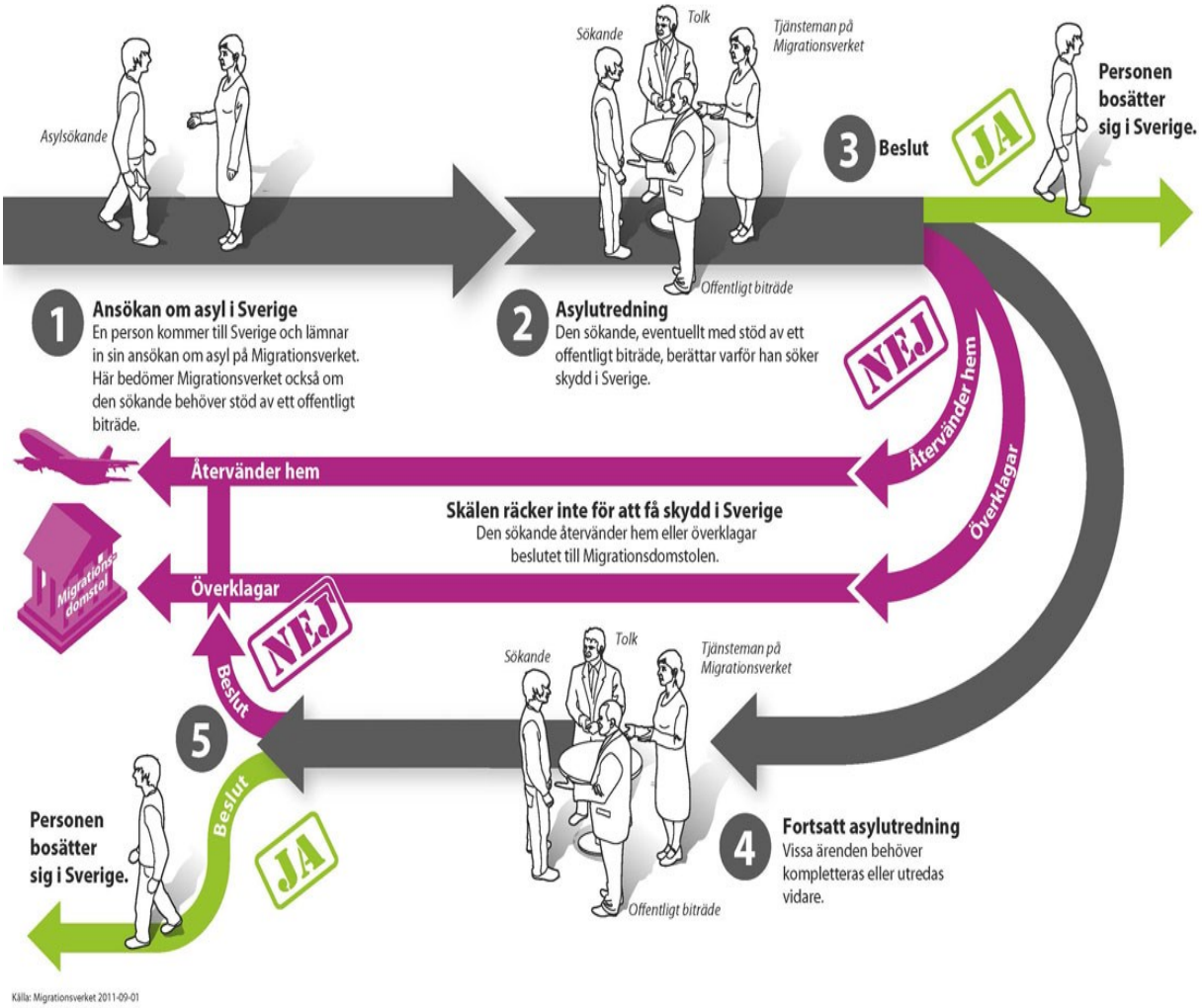

Källa: Migrationsverket 2011-09-01