[redacted]

Bad tillåtet

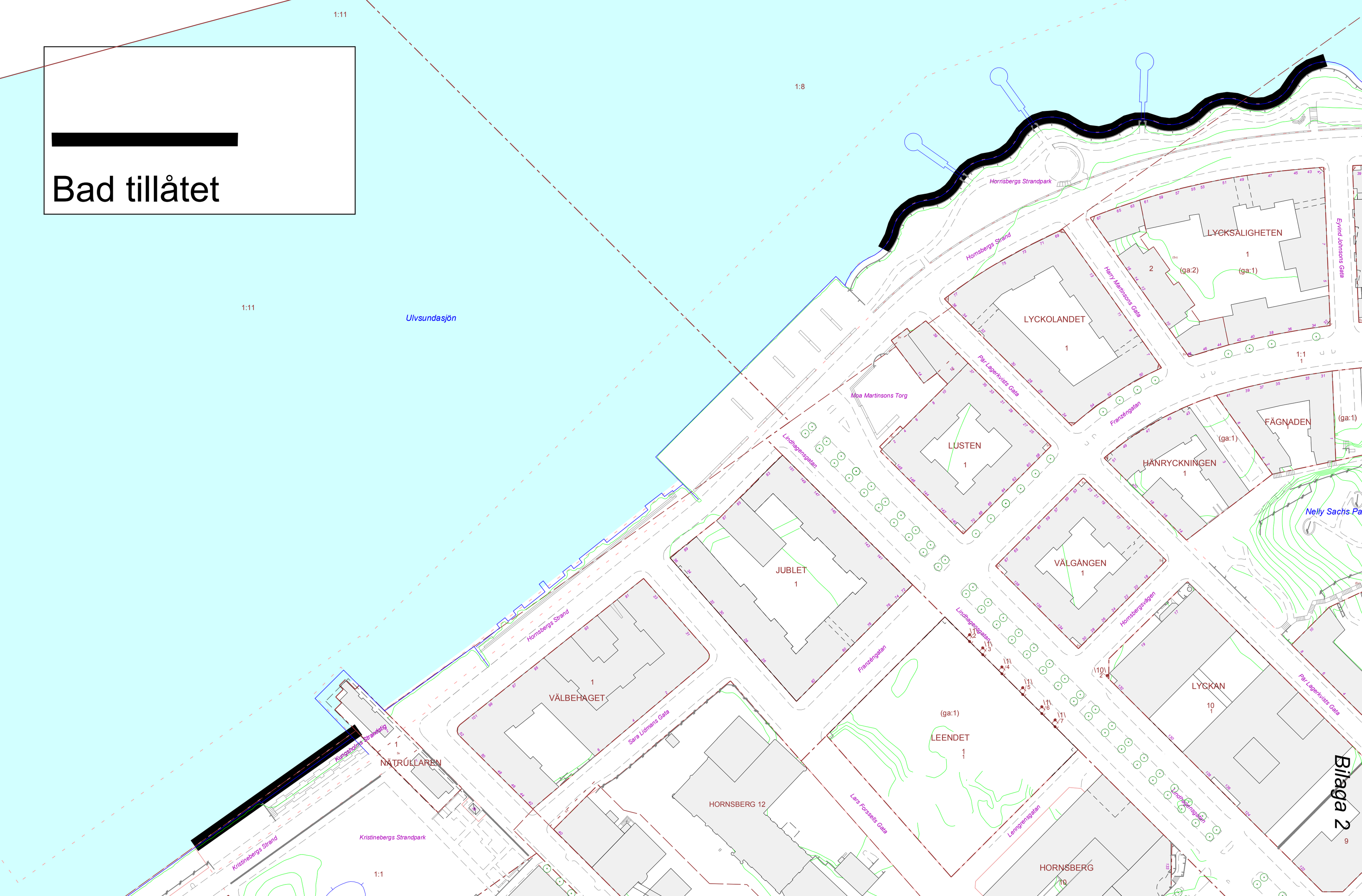

Bilaga 2